

The 15730 Cherrywood St Project

Rob and Nadia Evans were married in December of last year and just closed on their Arts & Crafts one-story style home in the area. Nadia is a dentist and Rob is a transportation coordinator at a local trucking company and feel they do not have the time to decorate and design their new place. They have contacted Skyline Design to assist with design and decor.

At the *pre-design consultation* with the couple, we have gathered the following information:

Nadia, 29 doctor of dental surgery

- Nadia's favorite color is orange
- Enjoys plants, gardening and blogging
- Nadia makes hand stamped jewelry and sells it on her etsy store

Rob, 31 transportation coordinator

- Favorite color is grey
- He likes to work on cars and is a total Subaru guy
- Rob often works from home and would like one room/space to be easily converted into a workspace or office
- Rob enjoys being in the kitchen and does most of the kitchen work and cooking

Additional Family Information

- The couple love to be outside and enjoy hiking and backpacking a great deal
- They just found out they are expecting a baby boy and therefor one of the rooms must be a nursery for their son! They plan to name him Kingston Henry

Design Specifics

- They DO NOT want any white walls
- There is laminate flooring throughout the entire home that they would like to keep. They have requested rugs however.
- They both agree that darker colors suit them better with little pops of color for furniture and accessories
- The budget is modest; between \$3000 and \$8000 for design and decor

Programming Tasks

- Identify Rob and Nadia's preferences and resources based upon their client info.
- Review the facts about the design of an Arts & Crafts one-story style home, including dimensions, measurements and photos
- Understand the vocabulary of the project, exemplify and define (use the generic vocab worksheet)
 - Wainscot, cedar shingles, gable ends, mission-style windows, walk-in closet, tray ceiling, master salon, sliding glass door, patio, den, vaulted ceiling, hearth lights, snack-bar counter, walk-in pantry, landry alcove) or alcove, two-car garage

Schematic Design Tasks--Digital Design Documents/Board

- Create a bubble diagram (bubbles that represent the general rooms/spaces of the home) to represent Rob and Nadia's preferences and your ideas for the space
- Create block diagrams (blocks that represent rooms/spaces and dimensions of the home) by hand to explore the physical layout of the space
- Draw furniture plans (floor plan with furniture (generic shape) drawn to represent the layout) to determine the circulation patterns for each room
- Create a digital material board with swatches of materials, photos of furniture and accessories based on the concept you choose for the design
 - Design for the following spaces:
 - Master
 - Bed 2
 - Bed 3
 - Kitchen
 - Dining
 - Great Room
 - Each room must include at minimum:
 - Functional furniture appropriate for the room (actual pictures of the products) (at least 3 per room, except for the kitchen--design appropriately)
 - Accessories, including bedding, curtains, rugs, etc. (at least 2 per room)
 - Wall decorations (at least 2 per room)
- Estimate the project costs (only include costs for furniture and accessories) on a client invoice

Client Presentation:

- Preparation Questions and/or outline

The 15730 Cherrywood St Project Scorecard

<i>Excellent</i> +5	<i>Good</i> +2-4	<i>Fair</i> +1
	<i>Programming Design Tasks</i>	
	Project vocabulary is outlined and completed	
	<i>Schematic Design Tasks</i>	
	<u>Bubble diagrams</u> represent Rob and Nadia's preferences and your ideas for the space	
	<u>Block diagrams</u> define the physical layout of the space, are color coded for easy reading and are appropriate	
	<u>Furniture plans</u> are drawn on the floor plan for circulation determination	
	<u>Digital material board</u> includes swatches of materials, photos of furniture and accessories (business card attached)	
	Total cost estimate included on a Client Invoice	
	Professional, neat, complete, follows client's needs/wants	
	<i>Client Presentation</i>	
	Organization/delivery	
	Knowledge of subject matter	
	Rationale of design decisions explained	
	Use of display boards during presentation	
	Appropriate responses to clients questions	
	Preparation questions filled out completely and/o with an outline	
	<i>TOTAL</i>	

15730 Cherrywood St Project Checklist

<i>Day</i>	<i>Programming Design Tasks</i>	<i>Done</i>
Day 1	Project vocabulary is outlined and completed on worksheet	
<i>Schematic Design Tasks</i>		
Day 2	<u>Bubble diagrams</u> represent Rob and Nadia's preferences and your ideas for the space	
Day 2	<u>Block diagrams</u> define the physical layout of the space, are color coded for easy reading	
Day 3	<u>Furniture plans</u> are drawn on the floor plan	
Day 4-6	<u>Digital material board</u> includes swatches of materials, photos of furniture and accessories (business card attached)	
Day 7 (inclass)	Total cost estimate included on a Client Invoice	
Day 7	Client Presentation Preparation Questions	
Day 8-12 (inclass)	Client Presentations	

Due Date: _____

About 15730 Cherrywood St

KEY SPECS



1850 sq/ft



3 Bedrooms



2 Baths



1 Floor



2 Garage

PLAN DESCRIPTION

With all the tantalizing elements of a cottage and the comfortable space of a family-sized home, this Arts and Crafts one-story is the best of both worlds. Exterior accents such as stone wainscot, cedar shingles under the gable ends, and mission-style windows just add to the effect. Three bedrooms are aligned along the right side of the interior plan. They sit behind the garage, which shields them from street noise. Bedroom 3 and the master bedroom have walk-in closets; and a tray ceiling decorates the master salon. Living and dining areas include a great room, a dining room with sliding glass doors to a rear patio, and a private den with a window seat and vaulted ceiling. A warmth hearth lights the great room?right next to a built-in media center. The open corner kitchen features a 42-inch snack-bar counter and a giant walk-in pantry. A laundry alcove connects interior spaces to the two-car garage.

Front Elevation



Back Elevation



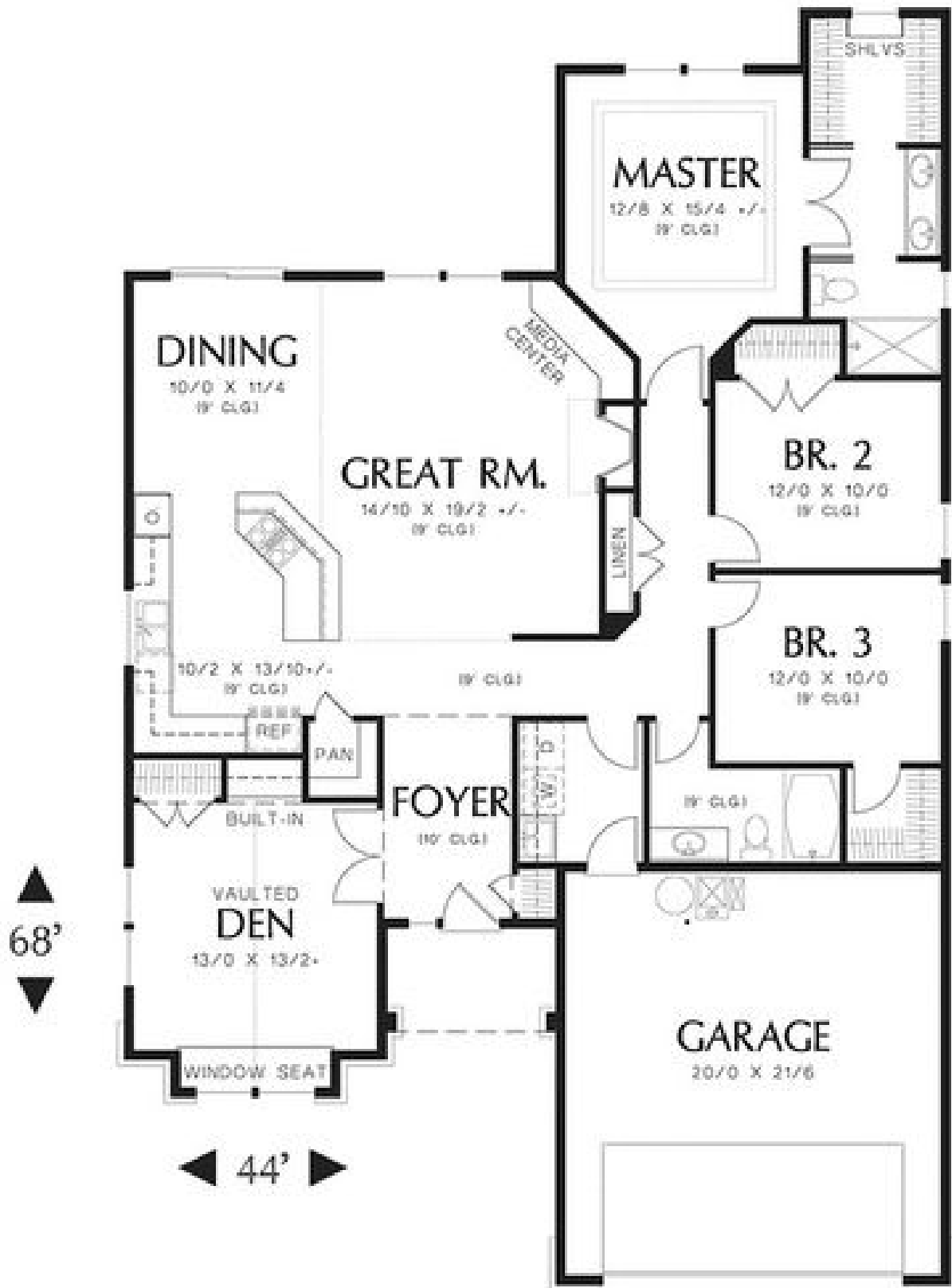

Floorplan (not to scale)

