

**Substance Abuse
&
Hazard Recognition in the Home:**

**A Special Presentation to
Sacramento County Social Services**



**Presented By:
Jackie Long, MSET
In Conjunction With:
University of California, Davis
Northern California Training Academy**

Stimulants

OBJECTIVE SIGNS AND SYMPTOMS OF STIMULANT INFLUENCE

EYES:

NO HGN
NO VGN
NO STRABISMUS
DILATED PUPILS
POSSIBLE SLOW TO NO
REACTION TO LIGHT

OTHER SIGNS:

EUPHORIA
LOWERED INHIBITIONS
INABILITY TO
CONCENTRATE
HYPER ALERT
AGITATED / RESTLESS
ANXIETY

PHYSICAL SIGNS:

FAST RHOMBERG
POSSIBLE TREMORS
FAST MOVEMENTS
POSSIBLE RIGIDITY
HYPERACTIVITY
IMPAIRED DIVIDED ATTENTION

PARANOIA
HALLUCINATIONS
INAPPROPRIATE SLEEP
PATTERNS
EXTREME MOOD SWINGS
TALKATIVENESS
IRRITABILITY
VIOLENT
SHORT ATTENTION SPAN
INCREASED SEXUAL
ACTIVITY

APPEARANCE:

EXTREME WEIGHT LOSS
BAD BODY ODOR
SKIN DISORDERS
DRY MOUTH
POOR HYGIENE / HEALTH
BLOODY / RUNNY NOSE
REDDEN NASAL AREA
DAMAGE TO NASAL AREA
HEAVY PERSPIRATION

IRIS CORNERSTONES:

PULSE	ELEVATED
HGN	NOT PRESENT
VGN	NOT PRESENT
NON CONVERGENCE	NOT PRESENT

PUPILLARY SIZE	DILATED
-------------------	---------

PUPILLARY REACTION	SLOWED- HIPPIUS
-----------------------	-----------------

RHOMBERG	FAST
----------	------

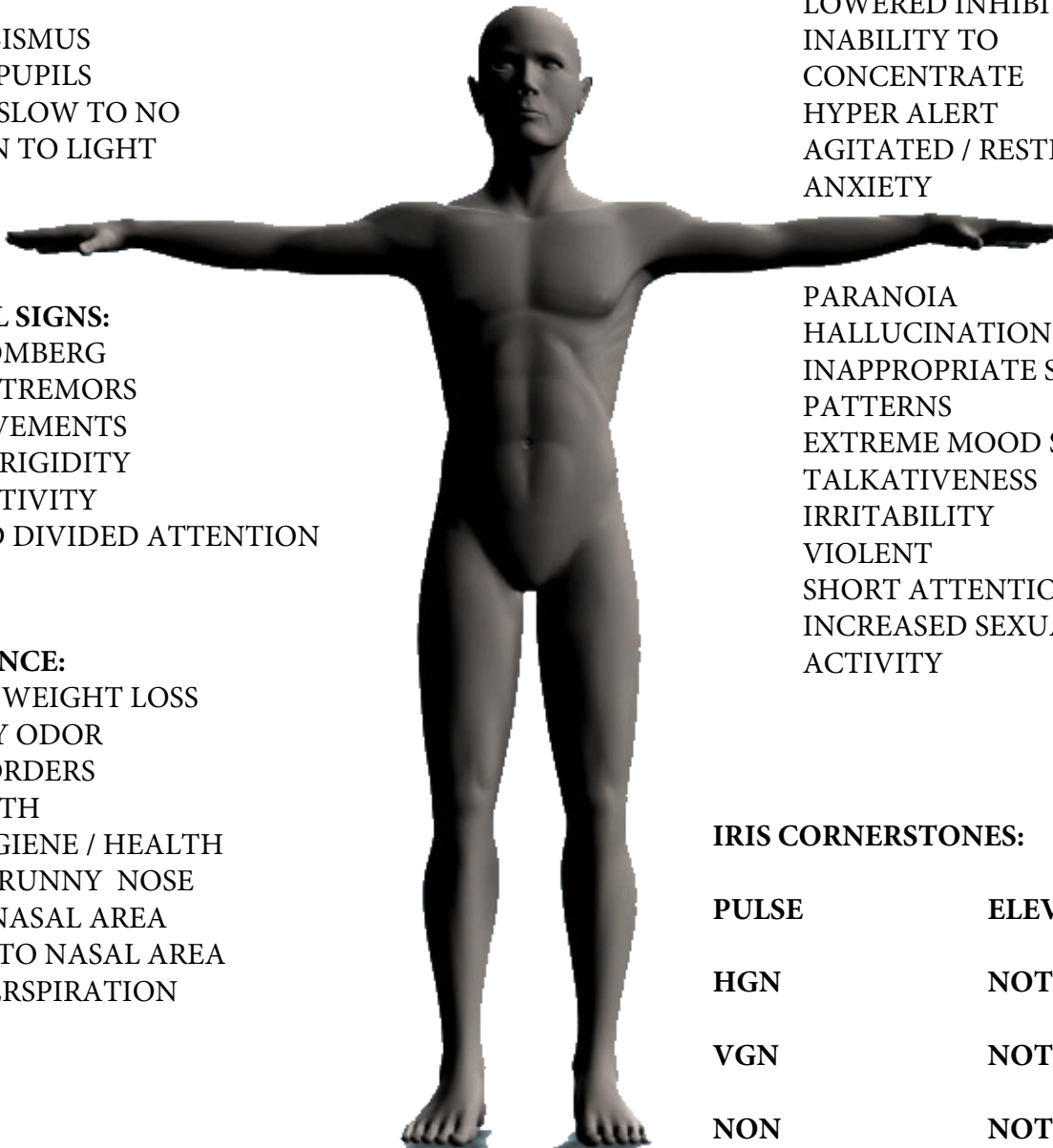

STIMULANTS

DRUG NAME	TRADE NAME	STREET NAME
COCAINE (FROM COCA LEAF)		
COCAINE HCL (HYDROCHLORIDE)	NONE	COKE, BLOW, TOOT, FLAKE, GIRL, LADY, SNOW
FREEBASE COCAINE (BASE)	NONE	CRACK, BASE, ROCK, BASAY, BOULYA, HUBBA, BAZOOKO, PESTILLOS, PASTA
AMPHETAMINES (SYNTHETIC)		
D/L AMPHETAMINE	BENZEDRINE, OBETROL	CROSSTOPS, BLACK BEAUTIES, WHITES, BIPHETAMINE, PPA PROCESS, BENNIES, CARTWHEELS
D METHAMPHETAMINE	METHADRINE, DESOXYN, DEXEDRINE, ESKATROL	CRANK, METH, CRYSTAL, DEXIES DEXIES, DEXTRO AMPHETAMINE CHRISTMAS TREES, BEANS
D METHAMPHETAMINE	EPHEDRINE PROCESS	ICE, GLASS, BATU, SHABU, YELLOW ROCK
L METHAMPHETAMINE	VICK'S INHALER	
D,L METHAMPHETAMINE	P2P PROCESS	CRANK, SPEED, BIKER DOPE
METHAMPHETAMINE BASE		SNOT
AMPHETAMINE CONGENERES	(DIET PILLS)	
METHYLPHENIDATE	RITALIN	PELLETS
PHENMETRAZINE	PRELUDIN	PINK HEARTS
PEMOLINE	CYLERT	POPCORN COKE
PHENTERMINE HCL	FASTIN, ADIPEX,	ROBIN'S EGGS, BLACK AND WHITE
PHENTERMINE RESIN	PHENAZINE, BONTRIL, PLEGINE, TRIMTABS, MELFIAT, PENDIET, STATOBEX	
DIETHYLPROPION	TENUATE, TEPANIL	
METHCATHINONE	NONE	CAT, KHAT, CHAT, MIRAA



MULTIPLE "KILOS" OF COCAINE



UNWRAPPED KILO OF COCAINE



COCAINE HCL FROM KILO



POWDERED COCAINE HCL



**STRAWBERRY POWDERED
COCAINE HCL**

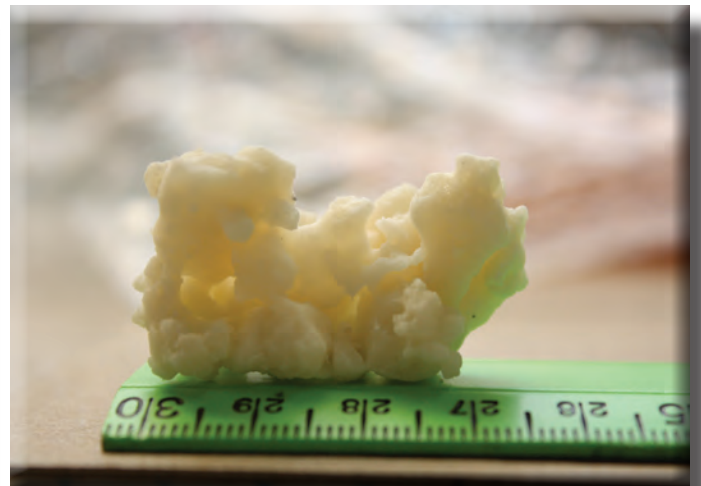

BASE COCAINE



BASE COCAINE



BASE COCAINE



BASE COCAINE PIPES



BASE FOIL PIPE WITH BASE



BASE PIPE WITH BRILLO PAD



**DRUG STORE FAKE ROSE IN
GLASS TUBE, TUBE USED AS
CRACK PIPE**



METHAMPHETAMINE

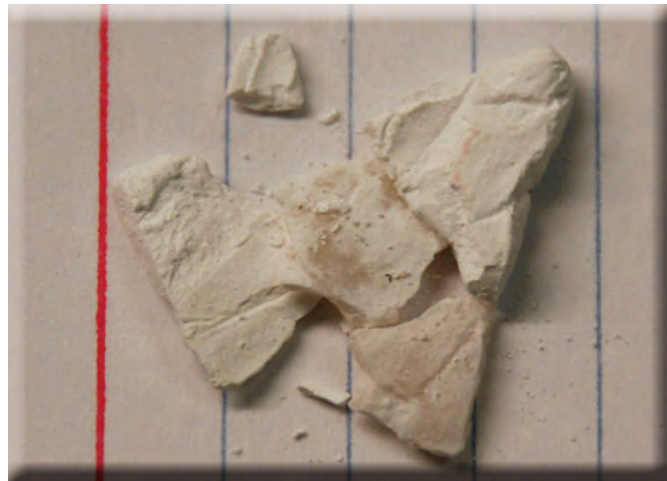

METHAMPHETAMINE



METHAMPHETAMINE



“ICE” METHAMPHETAMINE



“ICE”



BLUE “ICE”



"ICE"



ZIP BAG OF METH



SMOKING METH ON FOIL



ICE PIPE



SMOKING METH IN A LIGHTBULB



**DRUG STORE FRAGRANCE IN
GLASS TUBE, TUBE USED AS ICE
PIPE**



USER PARAPHERNALIA



METH "YABA" PILLS

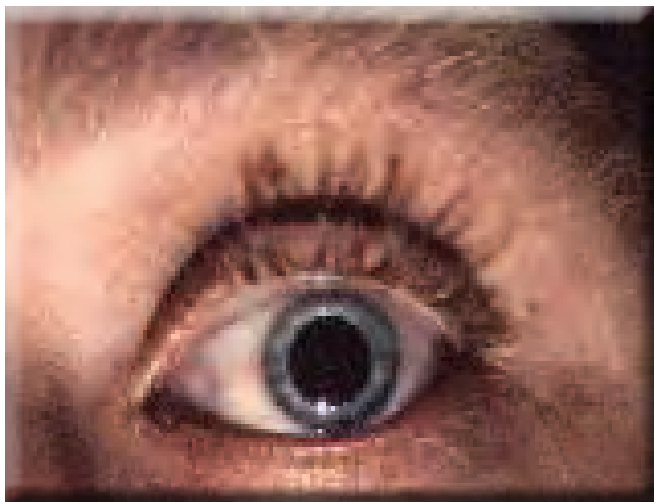

DILATED PUPIL



DILATED PUPILS

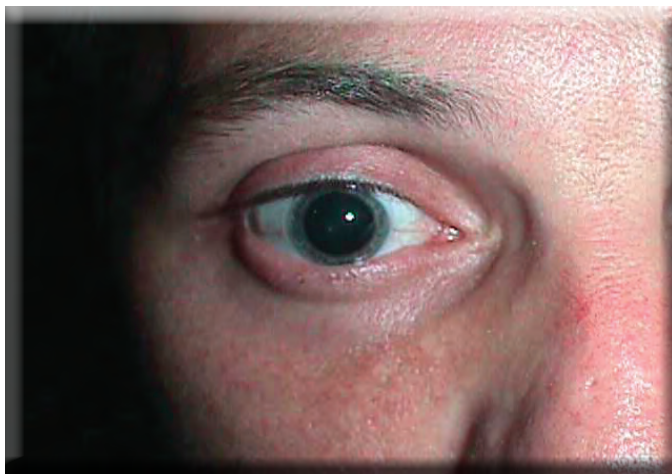

DILATED PUPIL



"METH" MOUTH



PACKAGING MATERIALS



SANDWICH BAG WITH CORNERS CUT OUT



**TOP PORTION OF BAGGIE ABOVE KNOT
USED TO PLACE DRUGS IN**



**BAGGIES CUT BELOW THE KNOT TO
OPEN BAG TO OBTAIN DRUGS**



**SELLING AND USER PARAPHERNALIA
WITH ICE**



**OVER THE COUNTER PRODUCTS WITH
PSEUDOEPHEDRINE - DEEDED TO MAKE
METH**



KHAT WRAPPED IN BANANA LEAVES



KHAT LEAVES



DRIED KHAT LEAVES

THE FOLLOWING IS A LIMITED LISTING OF THE MANY PHARMACEUTICAL STIMULANTS THAT ARE USED AND ABUSED. PLEASE CONSULT A POISON CONTROL CENTER OR OTHER MEDICAL SOURCE TO CONFIRM THE IDENTITY OF ANY PILLS THAT ARE FOUND.



ADDERALL



DEXTROAMPHETAMINE



CYLERT



METADATE



METHYLPHENIDATE



PHENMETRAMINE



RITALIN



VYVANSE



DAYTRANA PATCH